

Drain: OVERMAN-HARVEY DRAIN **Drain #:** 32
Improvement/Arm: VILLAGE FARMS - SECTION 14
Operator: JDH **Date:** 5-27-04
Drain Classification: Urban/Rural **Year Installed:** 1996

GIS Drain Input Checklist

- Pull Source Documents for Scanning JDH
- Digitize & Attribute Tile Drains N/A
- Digitize & Attribute Storm Drains JDH
- Digitize & Attribute SSD JDH
- Digitize & Attribute Open Ditch N/A
- Stamp Plans JDH
- Sum drain lengths & Validate JDH
- Enter Improvements into Posse JDH
- Enter Drain Age into Posse JDH
- Sum drain length for Watershed in Posse JDH
- Check Database entries for errors JDH

CERTIFICATE OF COMPLETION AND COMPLIANCE

TO: HAMILTON COUNTY SURVEYOR

RE: m VILLAGE FARMS SE CTION 14

I hereby certify that:

- 1.) I am a Registered Land Surveyor in the State of Indiana,
- 2.) I am familiar with the plans and specifications for the above referenced subdivision,
- 3.) I have personally observed and supervised the completion of the Drainage Facilities for the above referenced subdivision, and
- 4.) To the best of my knowledge, information and belief, the Drainage Facilities within the subdivision has been installed and completed in conformity with all plans and specifications.

Signature: Allan H. Weihe Date: 3/13/96
Type or Printed Name: Allan H. Weihe
Business Address: 10505 N. College Avenue, Indianapolis, IN. 46280
Telephone: 317-846-6611



SEAL

INDIANA REGISTRATION NUMBER

#8827

FILED

MAR 28 1996

OFFICE OF HAMILTON COUNTY SURVEYOR



SURVEYOR'S OFFICE
Hamilton County

Kenton C. Ward, Surveyor

Phone (317) 776-8495

Fax (317) 776-9628

Suite 146

One Hamilton County Square

Noblesville, Indiana 46060-2230

July 23, 1996

TO: Hamilton County Drainage Board

RE: Overman-Harvey Drain #32-Village Farms Section 14

Attached are As-Builts, Certificate of Completion and Compliance, and other information for Overman-Harvey Drain-Village Farms, Section 14. An inspection of the drainage facilities for this section has been made and the facilities were found to be complete and acceptable.

The system as constructed consists of the following:

6" SSD 2,983 feet
12" RCP 1,632 feet

The total length of this Section is 4,615 feet.

The system as constructed corresponds to the preliminary system set out in my report dated October 15, 1979. The Board held a hearing in this matter on November 19, 1979, at which time the Board approved all proposed sections from four (4) through Section twelve (12) for construction. Although this section was not at that time designed, this section is to be included under the above specified report.

The subsurface drains shown on the As-Builts are those which will be maintained. All are in the road Right-of-Way. The portion to be maintained are those portions of the main lines which are within R/W or drainage easement. Laterals from the main line shall not be part of the regulated drain.

The drainage facilities for this section intercepts the original Frank Overman Drain. The Frank Overman main drain is

Page #2

intercepted at or near STATION 4+63.

The portion of this drain is no longer in operation downstream of this Station, having been relocated as storm sewer in Village Farms in this section.

I recommend the Board accept the drainage facilities in this section.

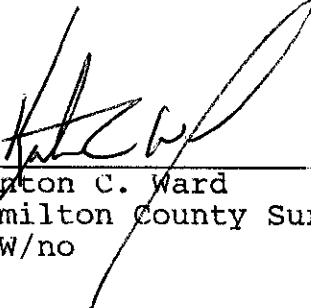

Kenton C. Ward
Hamilton County Surveyor
KCW/no

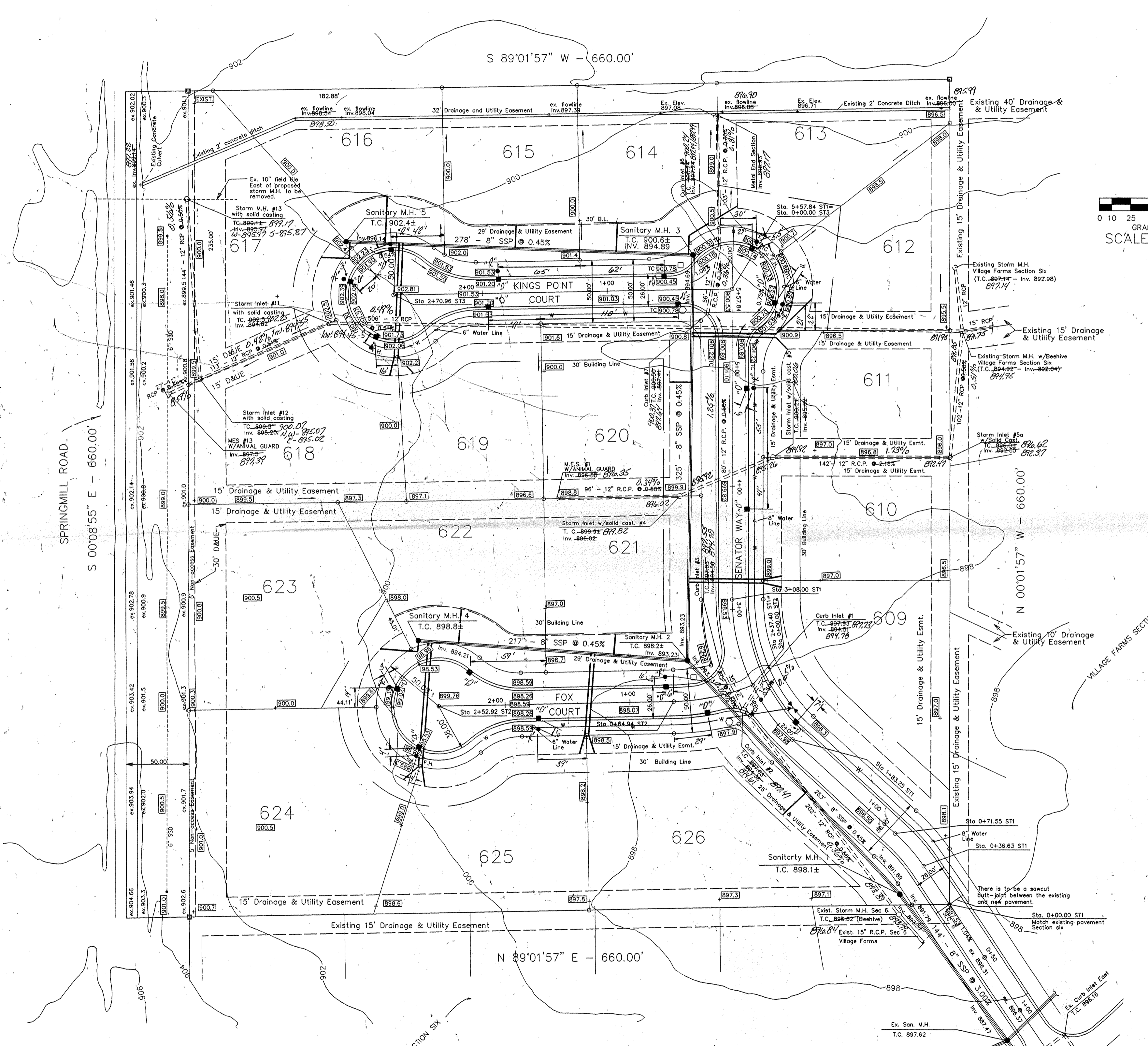

 This information was gathered for input into the Hamilton County Geographical Information System. This document is considered an official record of the GIS.
 Entry Date: 5-27-04
 Entered by: JDI

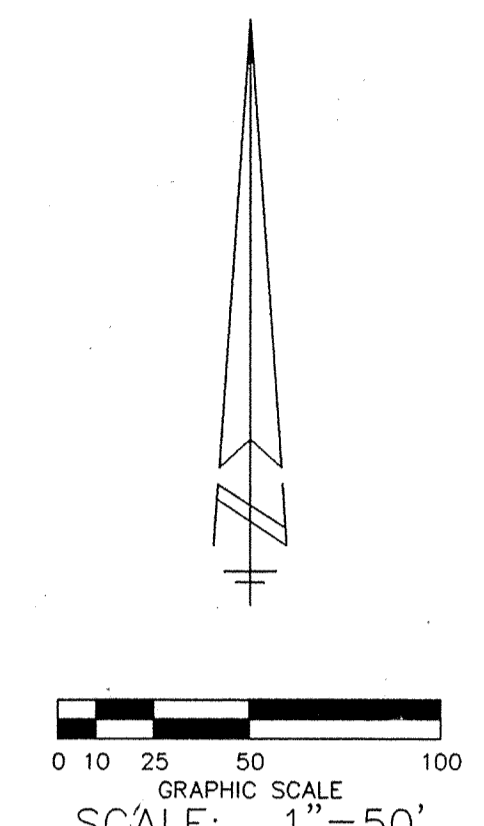

NOTE: Final placement of all highway signs to be determined by Hamilton County Highway Department. Posted speed limit within Village Farms Section 14 subdivision to be 25 miles per hour.
 NOTE: Existing field tile located on this tract, carrying water shed from tract west of Springmill Road to be dug up and replaced with 12" R.C.P. as shown on plan.

LEGEND:
 Sanitary Sewer Line
 Storm Sewer Line
 Water Line
 Proposed Elevation
 Drainage Arrows
 Subsurface Drain
 Street Sign
 Stop Sign

Note: Property lines of all street intersections shall be rounded off by an arc having a radius of 20 feet. The dimensions shown on this plot are to the point of intersection of the tangents to said arc.

PREPARED FOR:
 R. L. WILFONG
 1350 GREYHOUND COURT
 CARMEL, INDIANA

PREPARED BY:
 WEIHE ENGINEERS, INC.
 10505 NORTH COLLEGE AVENUE
 INDIANAPOLIS, INDIANA 46280
 Phone: 846-6611

NOTE: EXISTING SUMP LINE (VILLAGE FARMS SECTION SIX) IS TO TIE INTO SUBSURFACE PIPE UNDER PROPOSED STREET OF VILLAGE FARMS SECTION FOURTEEN BY DEVELOPER.

FILED
 MAR 28 1996
 OFFICE OF HAMILTON COUNTY SURVEYOR

"Record drawing" 3.5.D. indicates marked "D" on curb in field ("D") & end of riser pipe ("R"). Note: Lots with house construction or completion do not have riser location. D.B. 3/28/96

"RECORD DRAWING" Storm Sewers Village Farms 14
 Top of Castings/Inverts/slopes 1/3/96

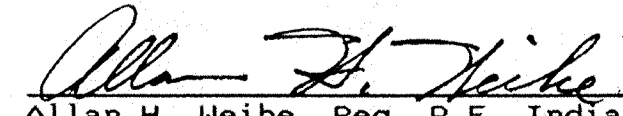
 Allan H. Weihe, Reg. P.E. Indiana #8827

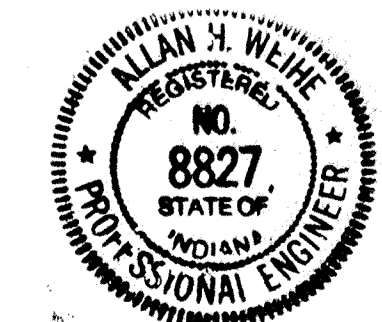

 ALLAN H. WEIHE-REG P.E.-IN #8827

WEIHE ENGINEERS, INC.
 ALLAN H. WEIHE, P.E., L.S.
 PRESIDENT
 INDIANAPOLIS, INDIANA 46206
 (317) 846-6611

LAND PLANNERS
 CIVIL ENGINEERS
 LAND SURVEYORS

DATE	BY	REVISIONS
7/27/94	JDI	Package of road and drainage
10/10/94	JDI	Add storm line and riser location
11-14-94	S.A.S.	UNLINED SITE ONE 2000 Highway
12-14-94	S.A.S.	Revisions per form. Co. Highway
10-28-94	S.A.S.	2000 Highway
10-28-94	JDI	2000 Highway

PREPARED FOR:
 Mr. R.L. Wilfong
 Carmel, Indiana
 DEVELOPMENT PLAN

SHEET NO. 2